

# Plat of Survey

Being a part of the Northwest quarter (1/4) of Section 26, Township 6 North, Range 4 East, Springfield Township, Williams County, Ohio.

Seller... Cynthia S. Krass OR 259 Page 1289  
Buyer... Jason Barlow

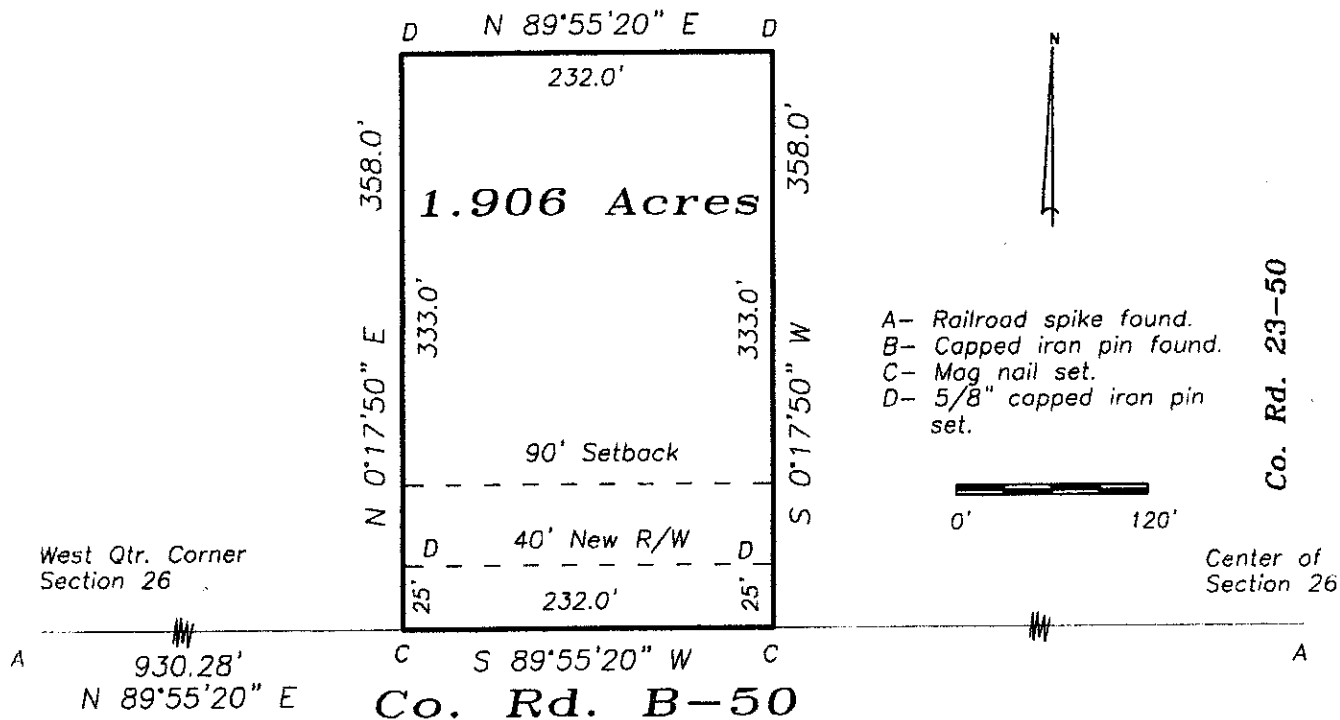

I do hereby certify that I surveyed the premises and prepared the above plat and that said plat is correct to the best of my knowledge and belief.

All dimensions are shown in feet and decimal parts thereof. This survey has been recorded in Volume 26R Page 320 of the Williams County Record of Surveys.

1-13-17

Thomas J Henry, Registered Surveyor No. 6787

